Adam Monroe Music PRESENTS

*Adam Monroe's*

# Tremolo

VST and AU effect plugin

1

# Adam Monroe's Mark 73 Virtual Instrument

1. Contents
2. Introduction
3. Installation & Features
4. End User License Agreement


---

2

# Introduction

Thanks for downloading **Adam Monroe's Tremolo** effect plugin.
This library was created in order to provide the user with a free tremolo effect and stereo panner.

Adam Monroe Music hopes that you find this plugin useful, and wishes you the best of luck in all current and future musical endeavors.

3a

# Installation & Features

To Install Adam Monroe's Tremolo, open the zip file and extract the contents to your DAW'S VST plugin folder (typically something like C:\program files\yourdaw\vstplugins).
Next, perform a VST scan inside of your DAW. Your DAW will find and test the plugin.
Add Adam Monroe's Tremolo to a project as a VST effect plugin.

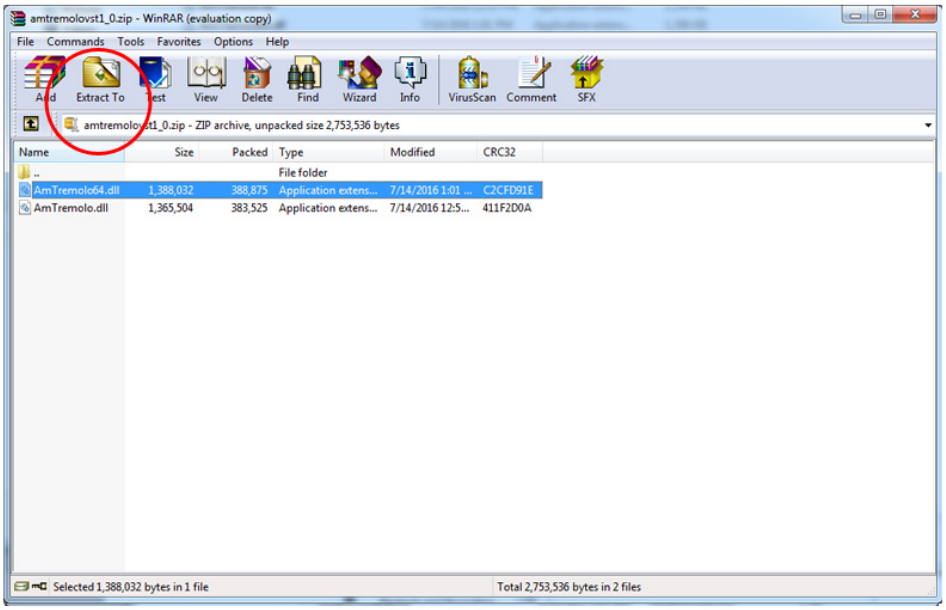


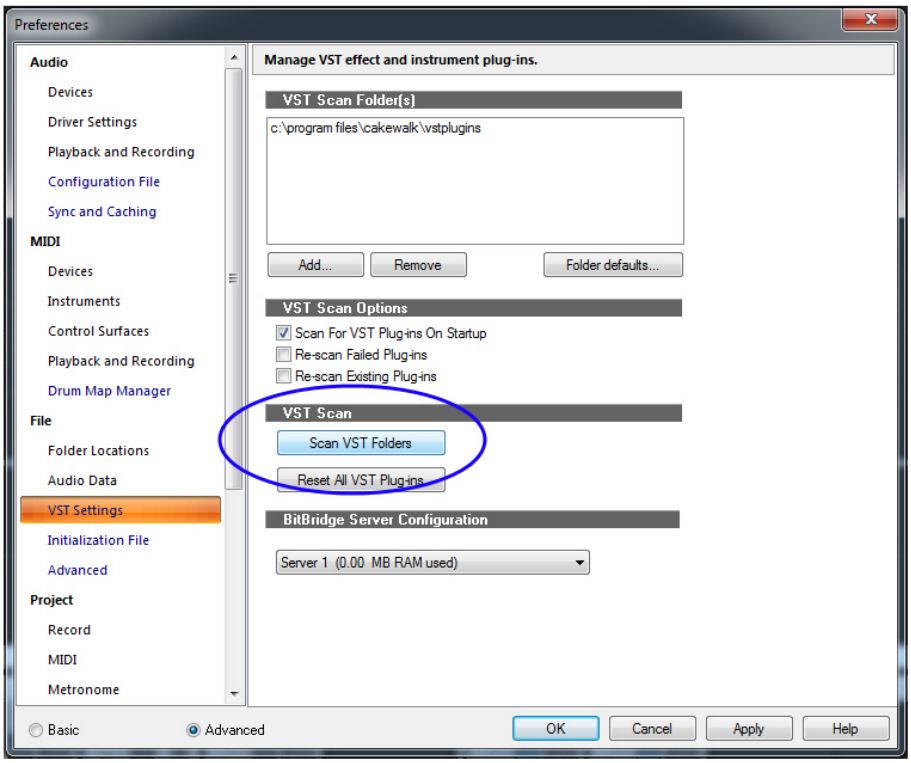

3b

# Installation & Features

To Install the Audio Unit version of Adam Monroe's Tremolo, copy AmTremolo.component (OS X should automatically decompress the zip file) to /Library/audio/Plug-Ins/Components. You can reach this folder in the Finder by clicking Go->Go to Folder and typing /Library/audio/Plug-Ins/Components. Optionally, validate the plugin by opening the terminal and typing: auval -v  aufx amtr AMMC.
Your DAW will find and validate the plugin and/or require you to rescan Audio Units.

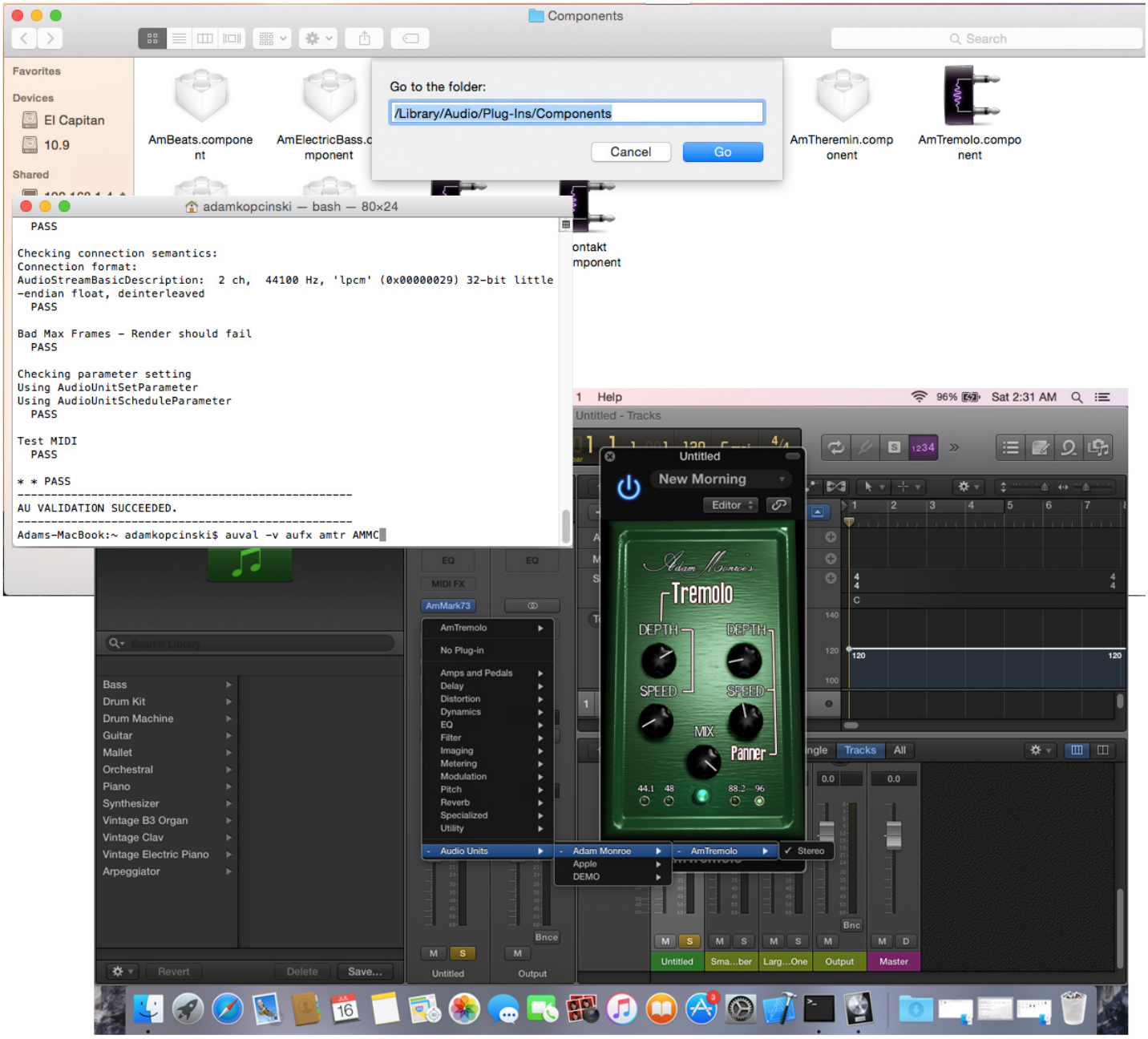

# Installation & Features

To Install the Protools version of Adam Monroe's Tremolo,
extract AmTremolo.aaxpluging to
the Avid plugin directory. Example locations:
Windows: C:\Program Files\Common Files\Avid\Audio\Plug-In
OS X: Library/Application Support/Avid/Audio/Plug-Ins

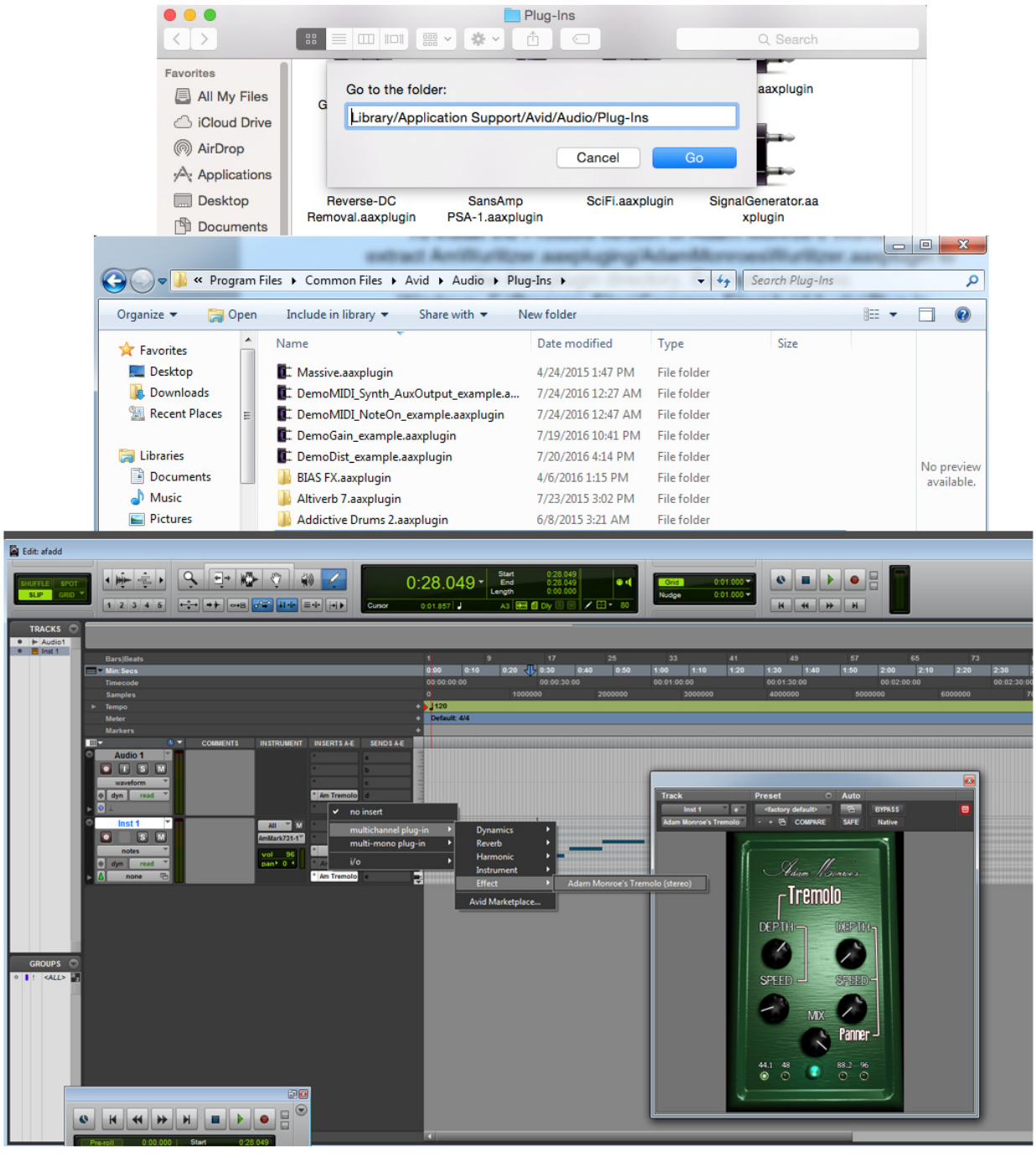

# Installation & Features

**Depth**
Adjust Depth of Panner

**Tremolo Depth** Adjust Depth of Tremolo

**Speed** Adjust Speed of Tremolo Oscillator

**Speed** Adjust Speed of Panner Oscillator

**MIX**
Adjust Dry/Wet Mix

# End User License Agreement

END-USER LICENSE AGREEMENT FOR **Adam Monroe's Tremolo.** IMPORTANT PLEASE READ THE TERMS AND CONDITIONS OF THIS LICENSE AGREEMENT CAREFULLY BEFORE CONTINUING WITH THIS PROGRAM INSTALL: Adam Monroe's End-User License Agreement ("EULA") is a legal agreement between you (either an individual or a single entity) and Adam Monroe/Adam Kopcinski. for the Adam Monroe/Adam Kopcinski software product(s) identified above which may include associated software components, media, printed materials and "online" or electronic documentation ("SOFTWARE PRODUCT"). By installing, copying, or otherwise using the SOFTWARE PRODUCT, you agree to be bound by the terms of this EULA. This license agreement represents the entire agreement concerning the program between you and Adam Monroe/Adam Kopcinski, (referred to as "licenser") and it supersedes any prior proposal, representation, or understanding between the parties. If you do not agree to the terms of this EULA, do not install or use the SOFTWARE PRODUCT.

The SOFTWARE PRODUCT is protected by copyright laws and international copyright treaties, as well as other intellectual property laws and treaties The SOFTWARE PRODUCT is licensed, not sold.

1. GRANT OF LICENSE.
The SOFTWARE PRODUCT is licensed as follows:
(a) Installation and Use.
Adam Monroe grants you the right to install and use copies of the Adam Monroe's Tremolo on your computer for the express purpose of producing music, musical compositions, and musical recordings for both commercial and non-commercial purposes. The User is expressly prohibited from using Adam Monroe's Tremolo to create new sample libraries, sample library collections, or from re-distributing any portion of this software as new software.
(b) Backup Copies.
You may also make copies of the SOFTWARE PRODUCT as may be necessary for backup and archival purposes.

2. DESCRIPTION OF OTHER RIGHTS AND LIMITATIONS.
(a) Maintenance of Copyright Notices.
You must not remove or alter any copyright notices on any and all copies of the SOFTWARE PRODUCT.
(b) Distribution.
You may not distribute copies of the SOFTWARE PRODUCT to third parties.
(c) Prohibition on Reverse Engineering, Decompilation, and Disassembly.
You may not reverse engineer, decompile, or disassemble the SOFTWARE PRODUCT, except and only to the extent that such activity is expressly permitted by applicable law notwithstanding this limitation.
(d) Rental.
You may not rent, lease, or lend the SOFTWARE PRODUCT.
(e) Support Services.
Adam Monroe/Adam Kopcinski may provide you with support services related to the SOFTWARE PRODUCT ("Support Services"). Any supplemental software code provided to you as part of the Support Services shall be considered part of the SOFTWARE PRODUCT and subject to the terms and conditions of this EULA.
(f) Compliance with Applicable Laws. You must comply with all applicable laws regarding use of the SOFTWARE PRODUCT.

3. TERMINATION
Without prejudice to any other rights, Adam Monroe/Adam Kopcinski may terminate this EULA if you fail to comply with the terms and conditions of this EULA. In such event, you must destroy all copies of the SOFTWARE PRODUCT in your possession.

4. COPYRIGHT
All title, including but not limited to copyrights, in and to the SOFTWARE PRODUCT and any copies thereof are owned by Adam Monroe/Adam Kopcinski or its suppliers. All title and intellectual property rights in and to the content which may be accessed through use of the SOFTWARE PRODUCT is the property of the respective content owner and may be protected by applicable copyright or other intellectual property laws and treaties. This EULA grants you no rights to use such content. All rights not expressly granted are reserved by Adam Monroe/Adam Kopcinski.

5. NO WARRANTIES
Adam Monroe/Adam Kopcinski expressly disclaims any warranty for the SOFTWARE PRODUCT. The SOFTWARE PRODUCT is provided 'As Is' without any express or implied warranty of any kind, including but not limited to any warranties of merchantability, noninfringement, or fitness of a particular purpose. Adam Monroe/Adam Kopcinski does not warrant or assume responsibility for the accuracy or completeness of any information, text, graphics, links or other items contained within the SOFTWARE PRODUCT. Adam Monroe/Adam Kopcinski makes no warranties respecting any harm that may be caused by the transmission of a computer virus, worm, time bomb, logic bomb, or other such computer program. Adam Monroe/Adam Kopcinski further expressly disclaims any warranty or representation to Authorized Users or to any third party.

6. LIMITATION OF LIABILITY
In no event shall Adam Monroe/Adam Kopcinski be liable for any damages (including, without limitation, lost profits, business interruption, or lost information) rising out of 'Authorized Users' use of or inability to use the SOFTWARE PRODUCT, even if Adam Monroe/Adam Kopcinski has been advised of the possibility of such damages. In no event will Adam Monroe/Adam Kopcinski be liable for loss of data or for indirect, special, incidental, consequential (including lost profit), or other damages based in contract, tort or otherwise. Adam Monroe/Adam Kopcinski shall have no liability with respect to the content of the Adam Monroe's Tremolo or any part thereof, including but not limited to errors or omissions contained therein, libel, infringements of rights of publicity, privacy, trademark rights, business interruption, personal injury, loss of privacy, moral rights or the disclosure of confidential information.